



S. N.

MINISTERIO DE LA GOBERNACION

DIRECCION GENERAL DE ARQUITECTURA

*Como encargado del Registro, certifico que este pliego contiene solamente correspondencia oficial.*

Cerro de los Angeles

Fotografías

Sr. \_\_\_\_\_

\_\_\_\_\_

\_\_\_\_\_

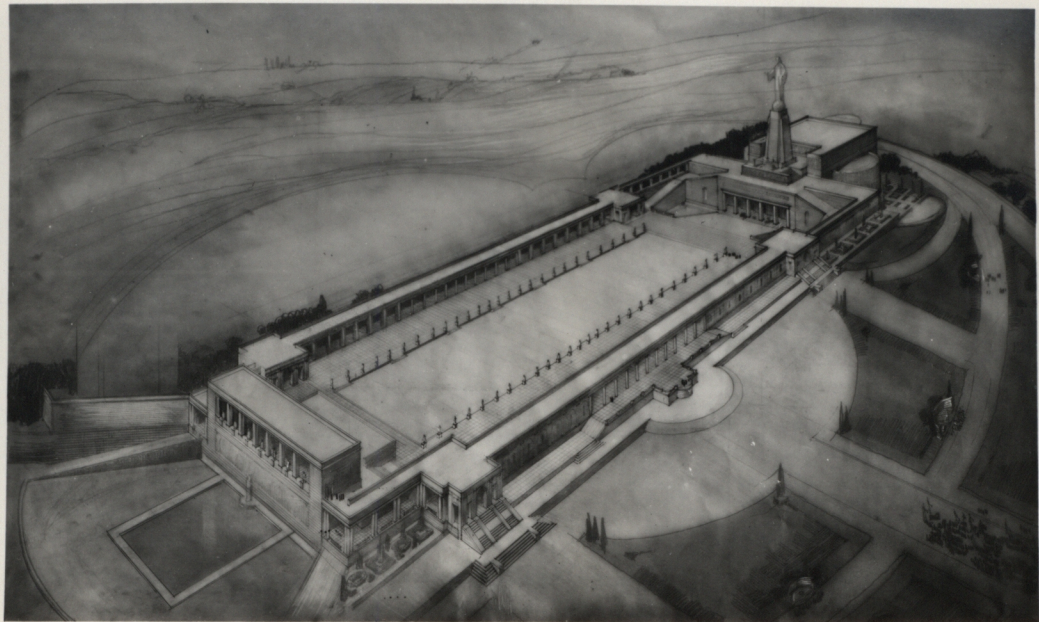

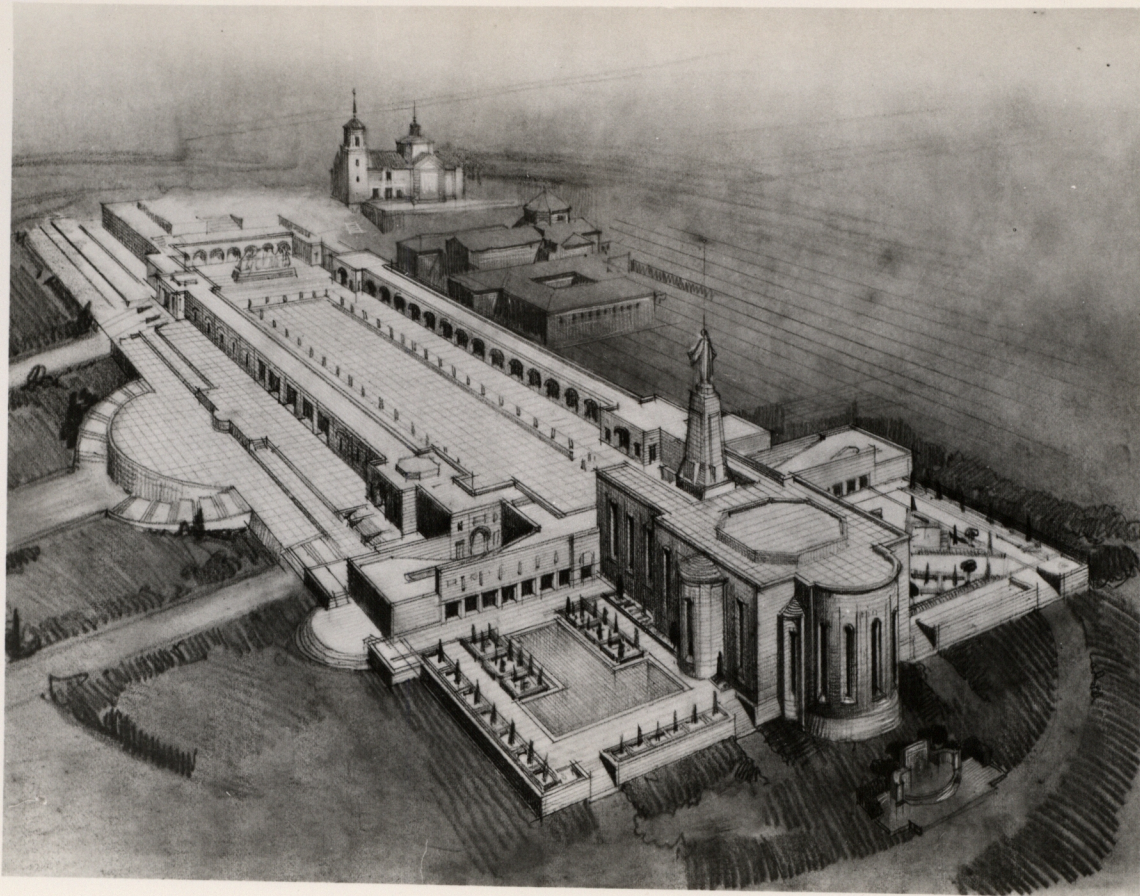

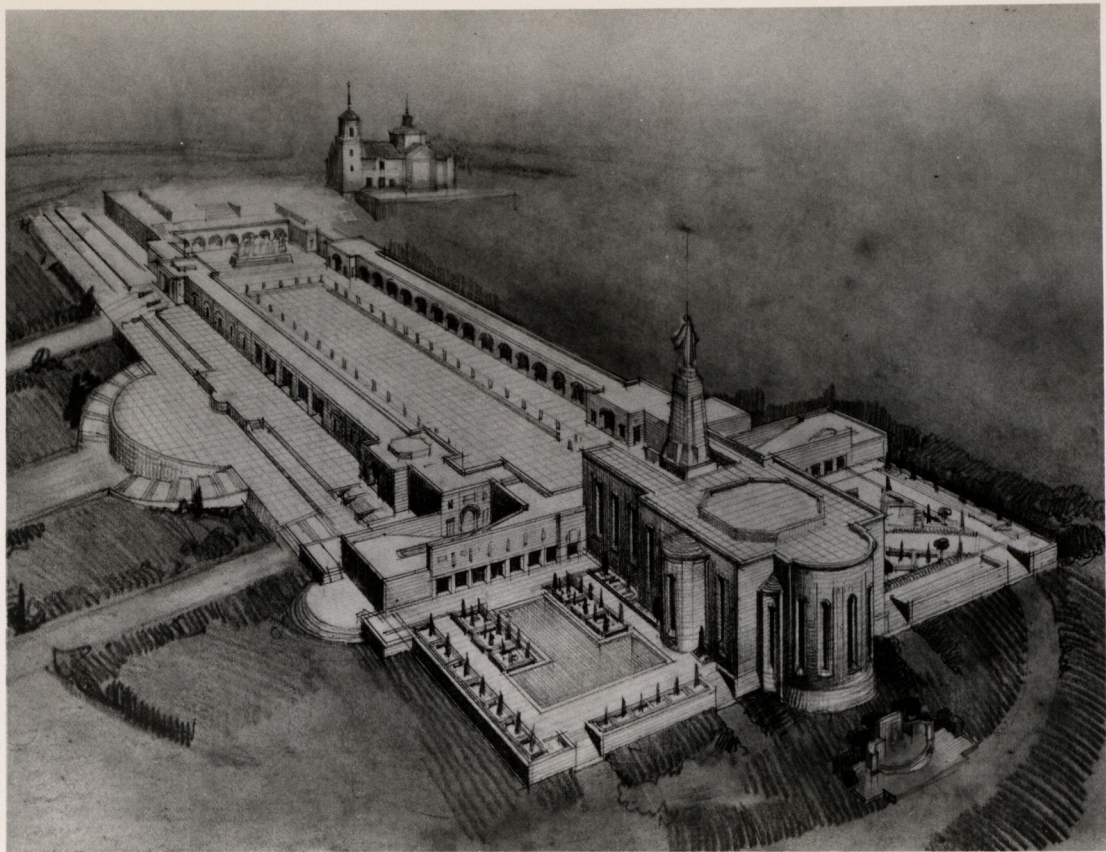

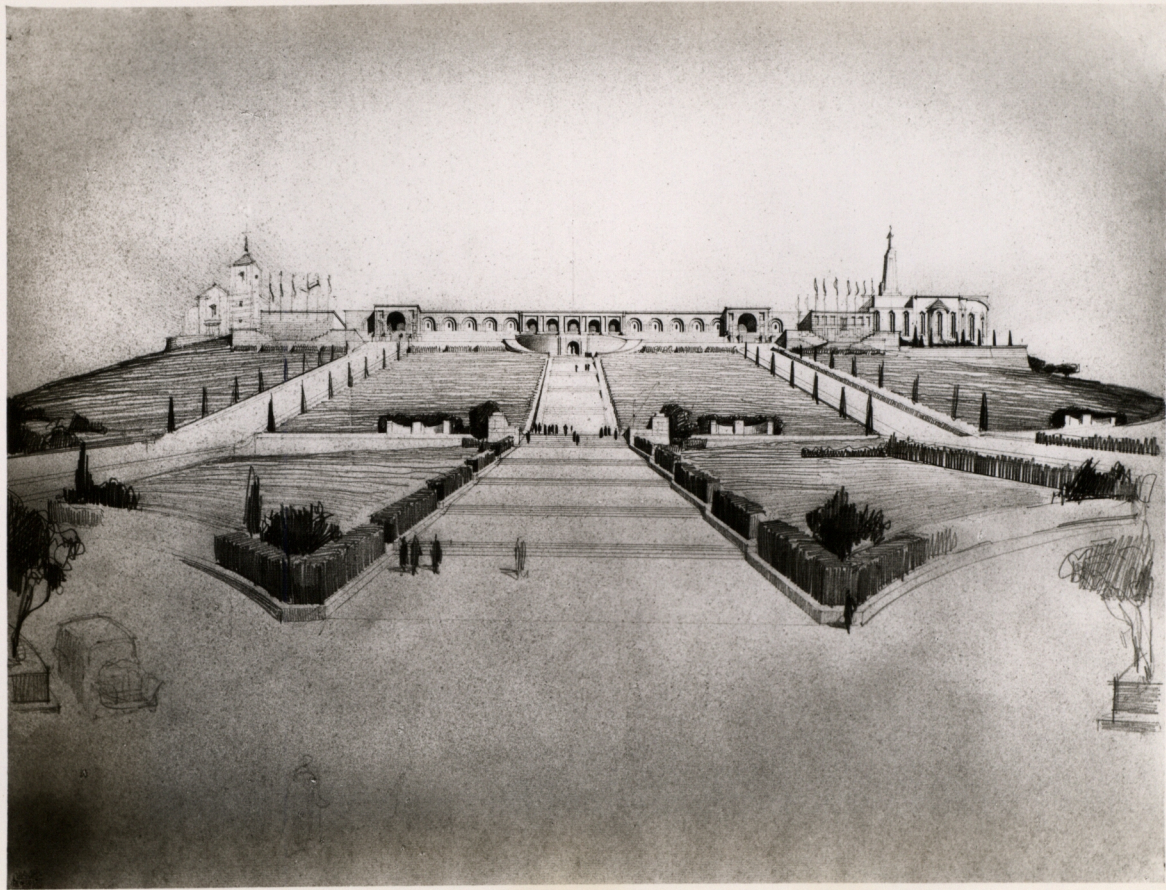

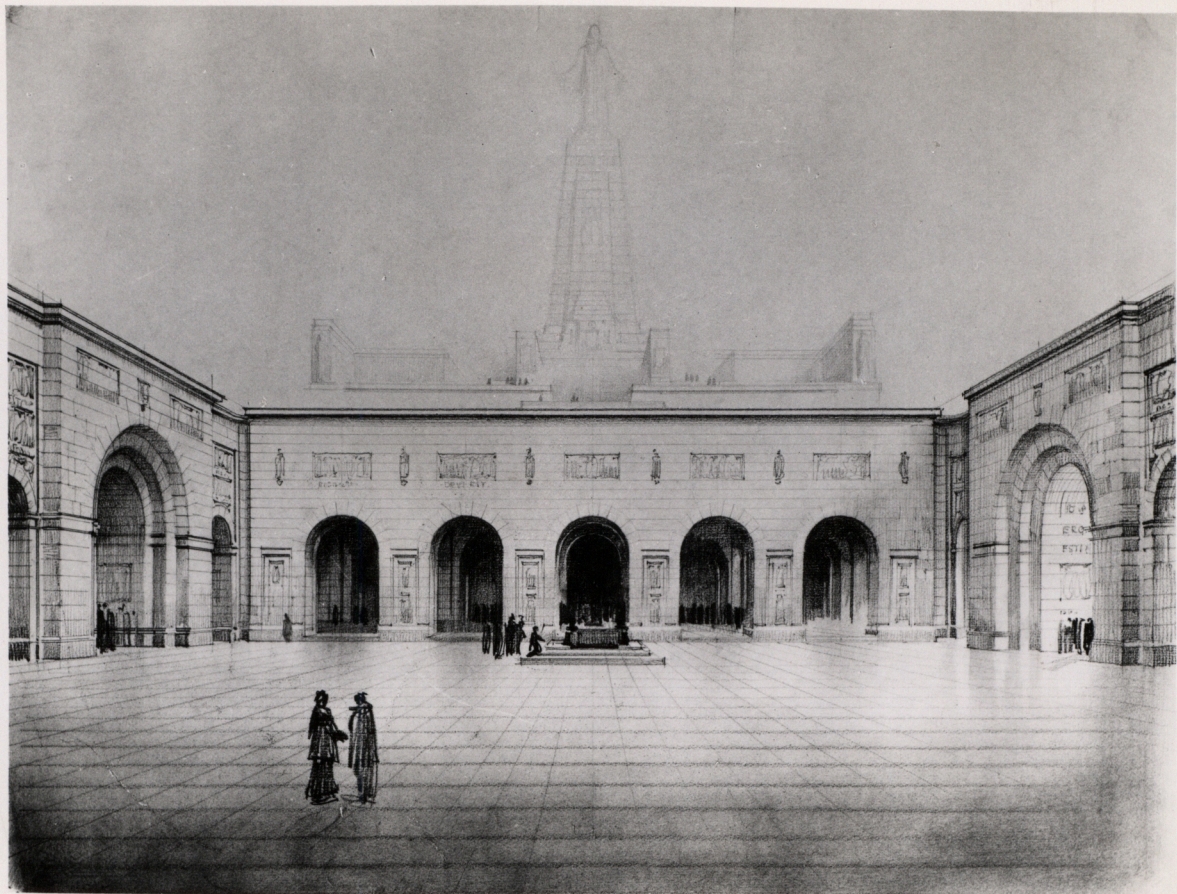

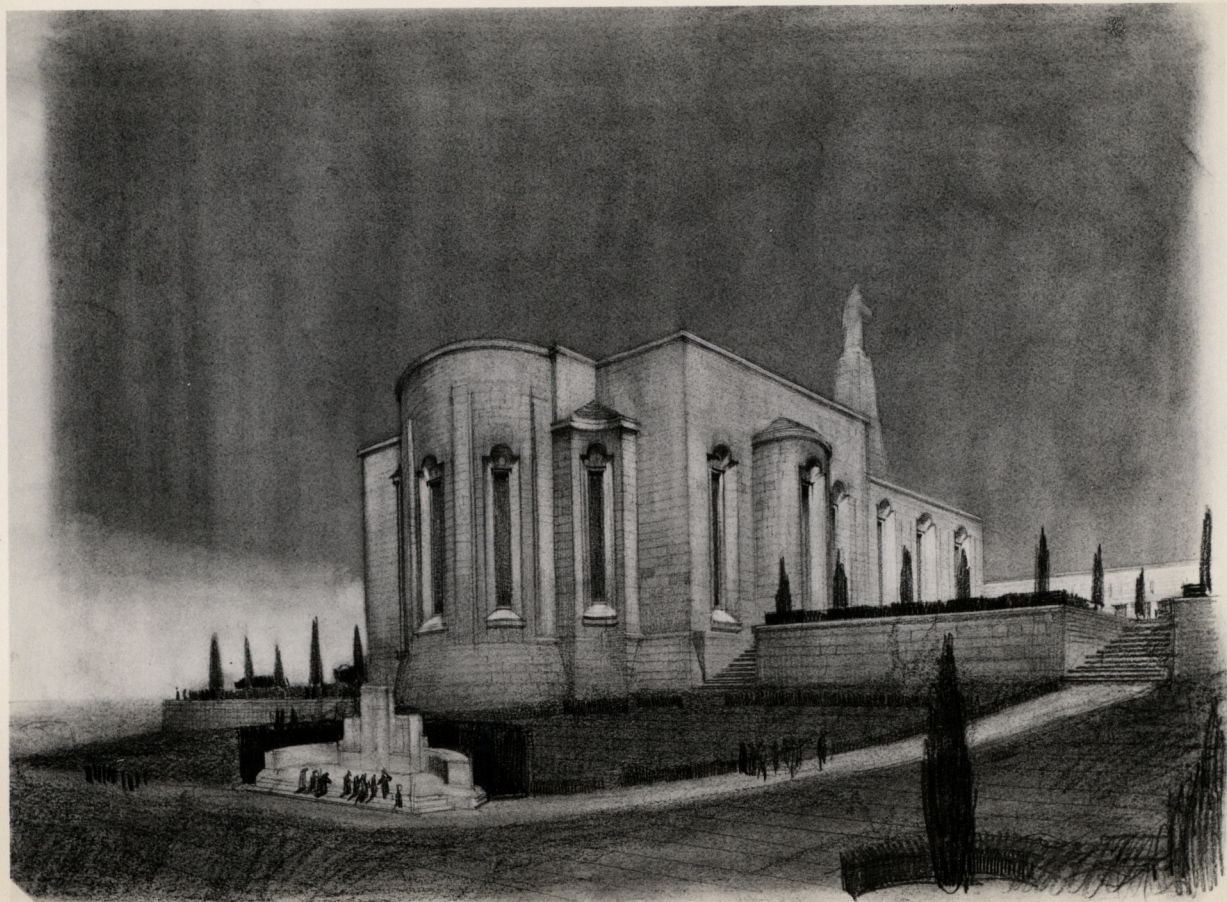

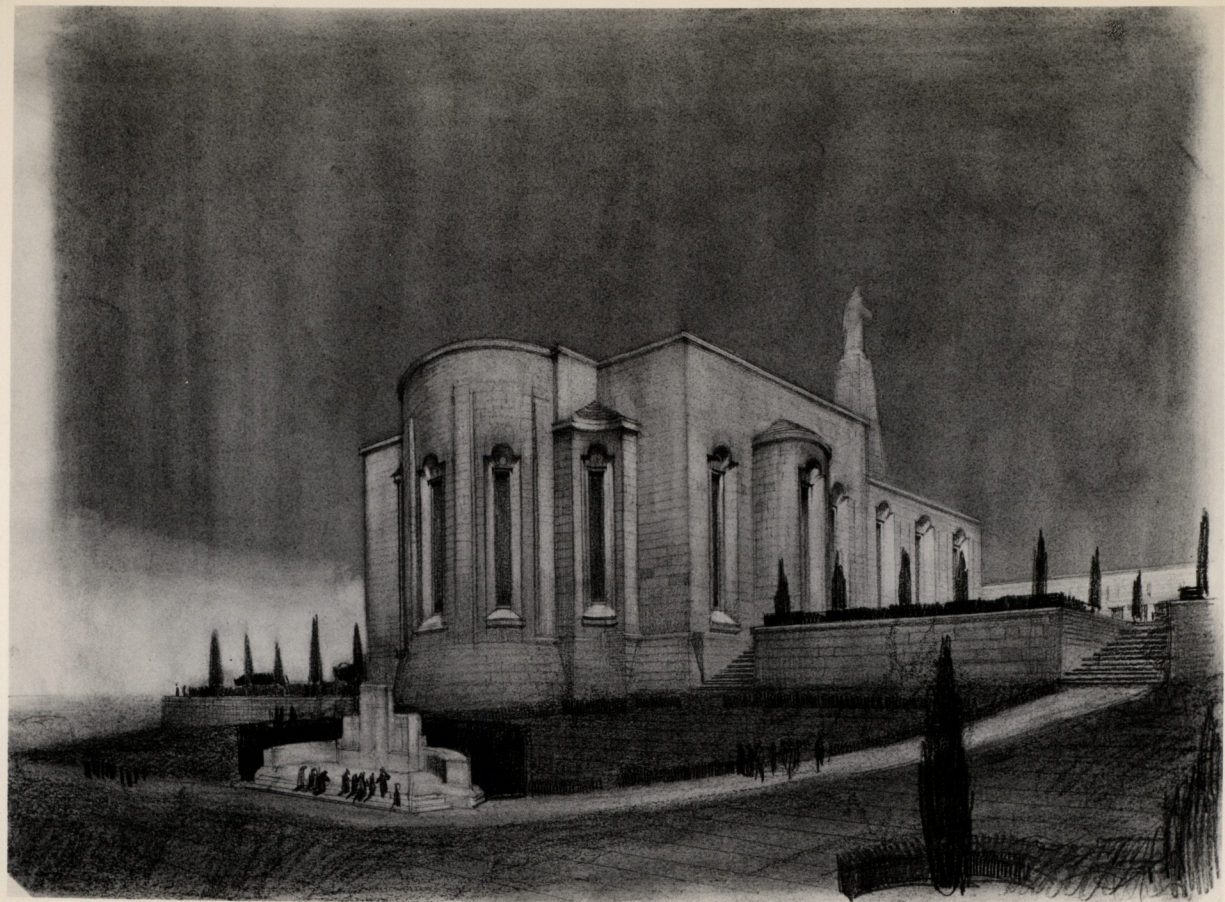

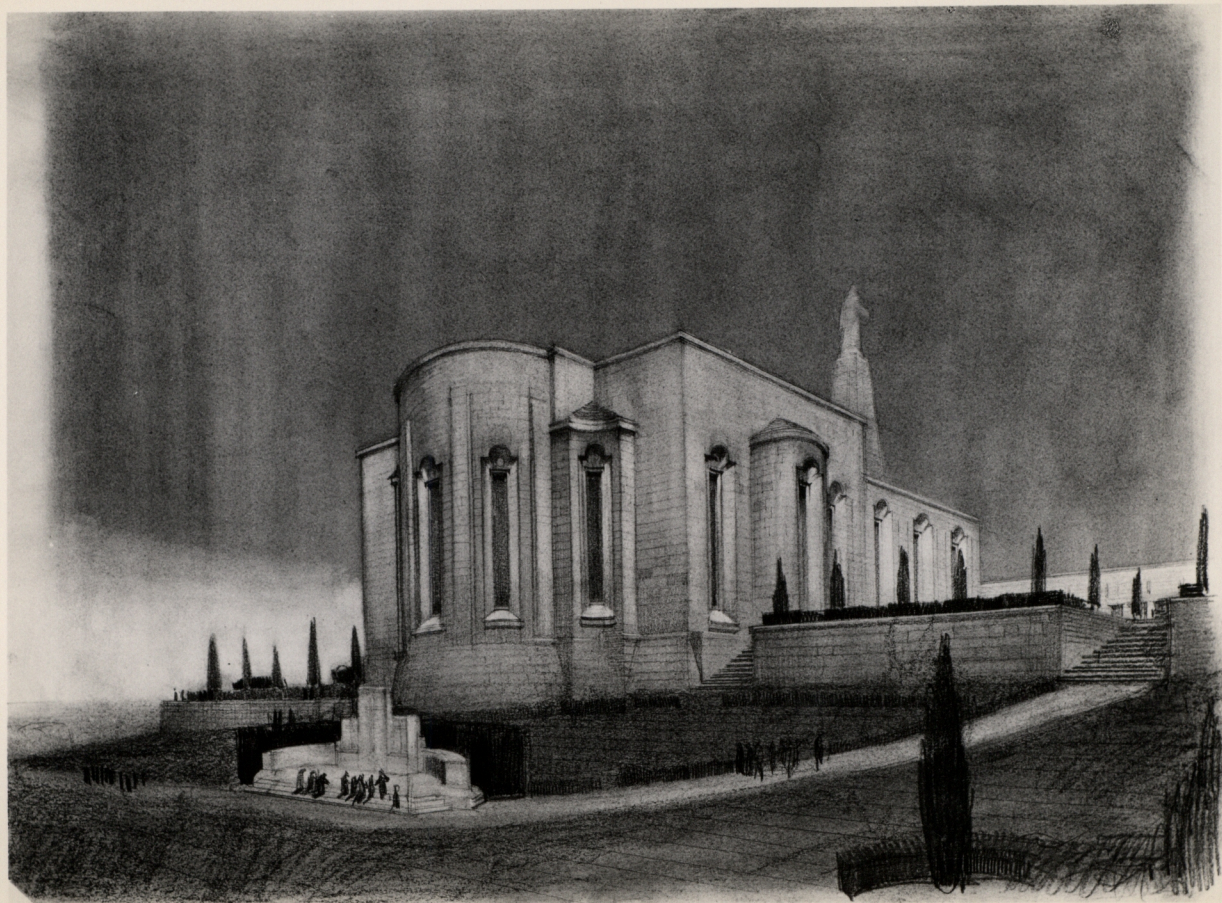

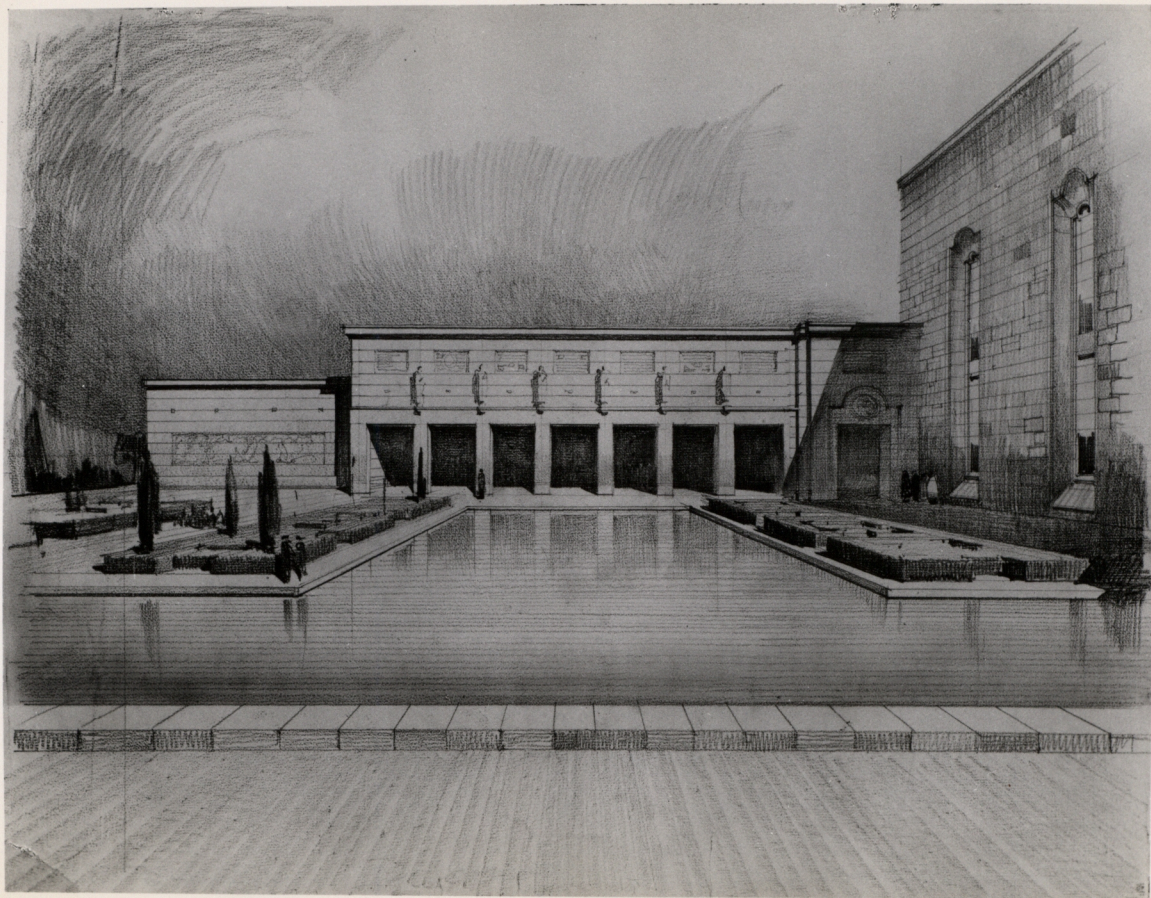

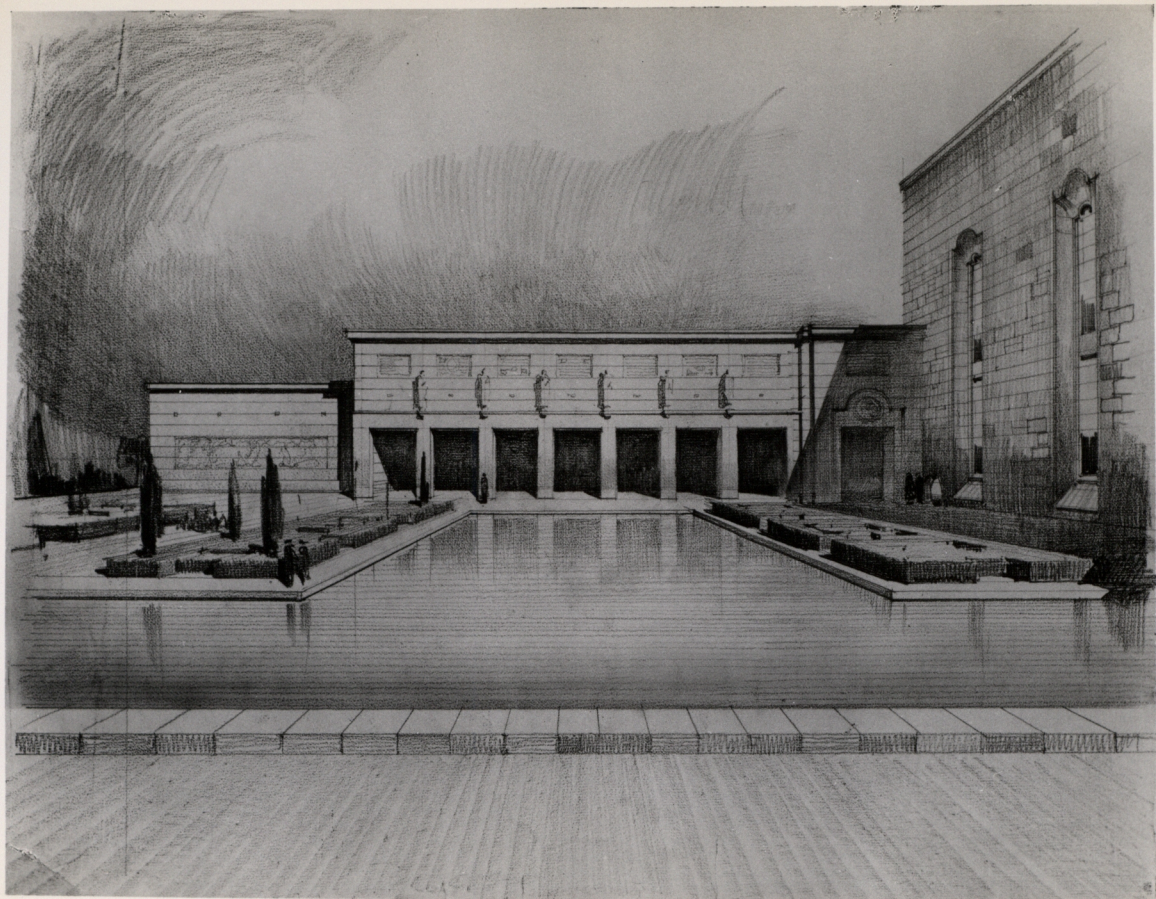

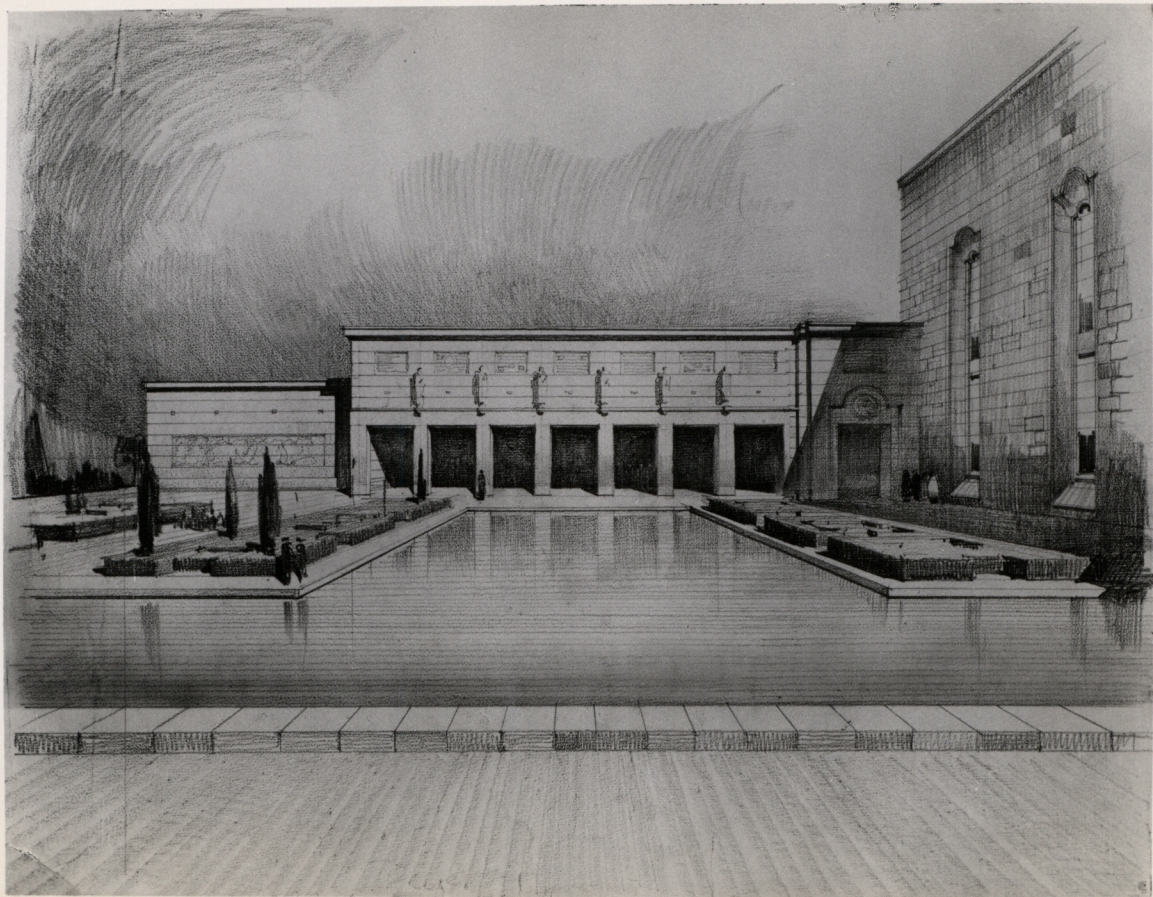



1917





*Monumento al Sagrado Corazón de Jesús en el Cerro de los Angeles*  
*Planta & Correas*

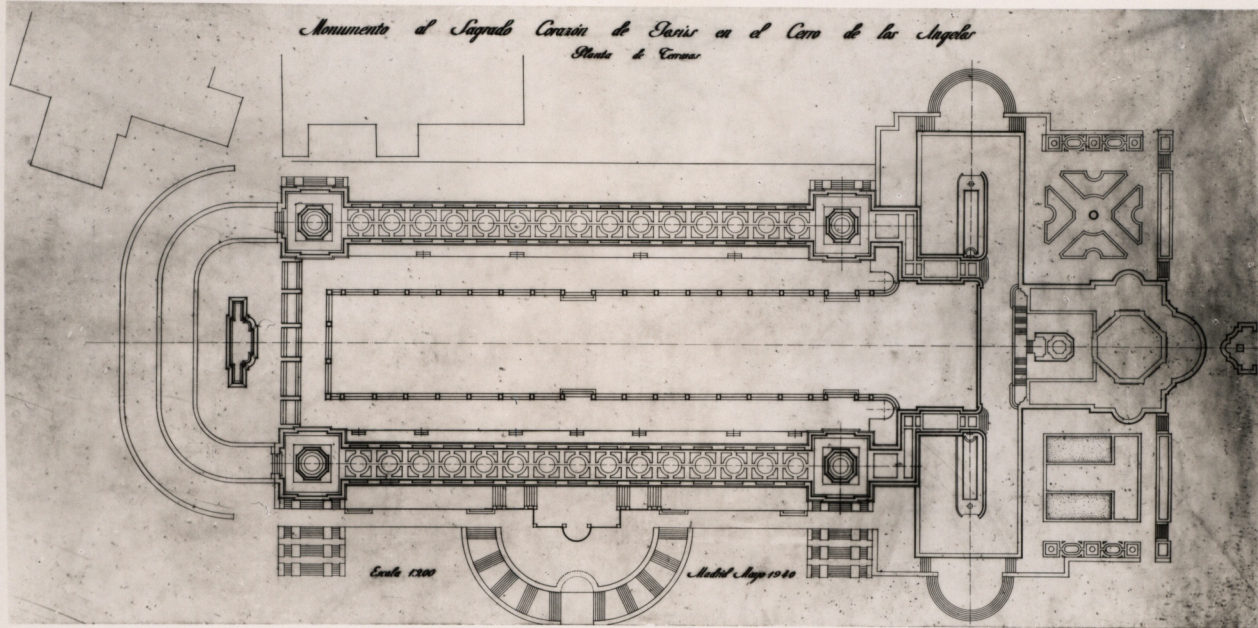

*Monumento al Sagrado Corazón de Jesús en el Cerro de los Angeles*  
*Planta general*

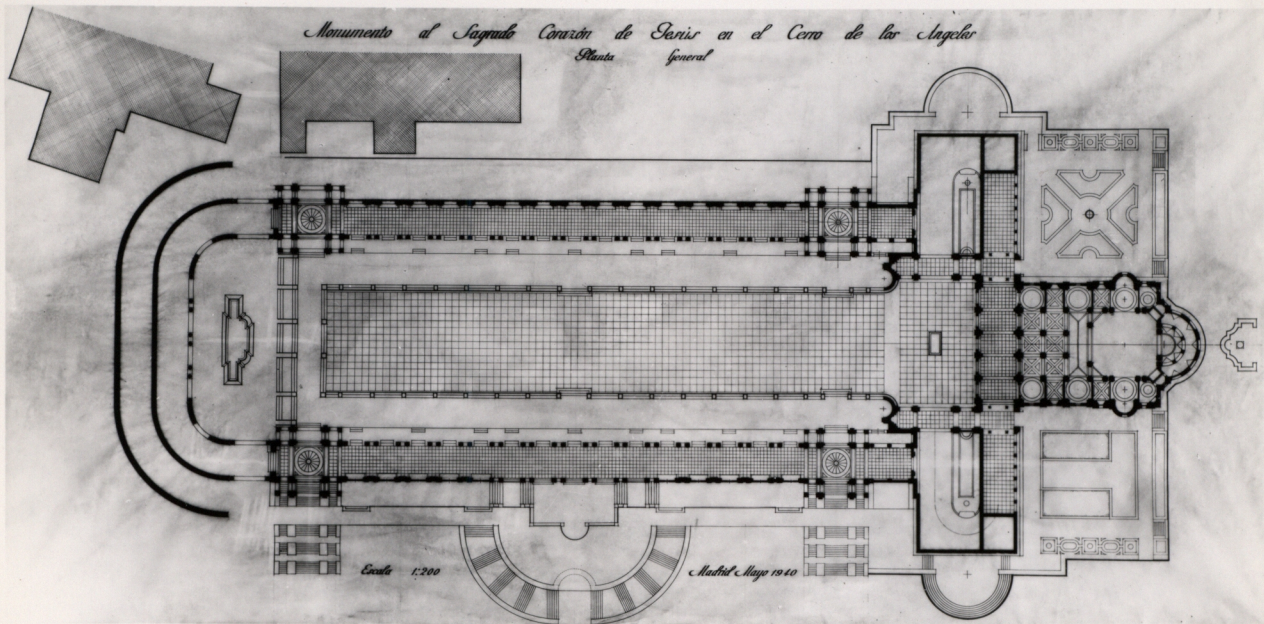

*Escala 1:200*

*Madrid Mayo 1910*

*Monumento al Sagrado Corazón de Jesús en el Cerro de los Angeles*  
*Plano de Situación*

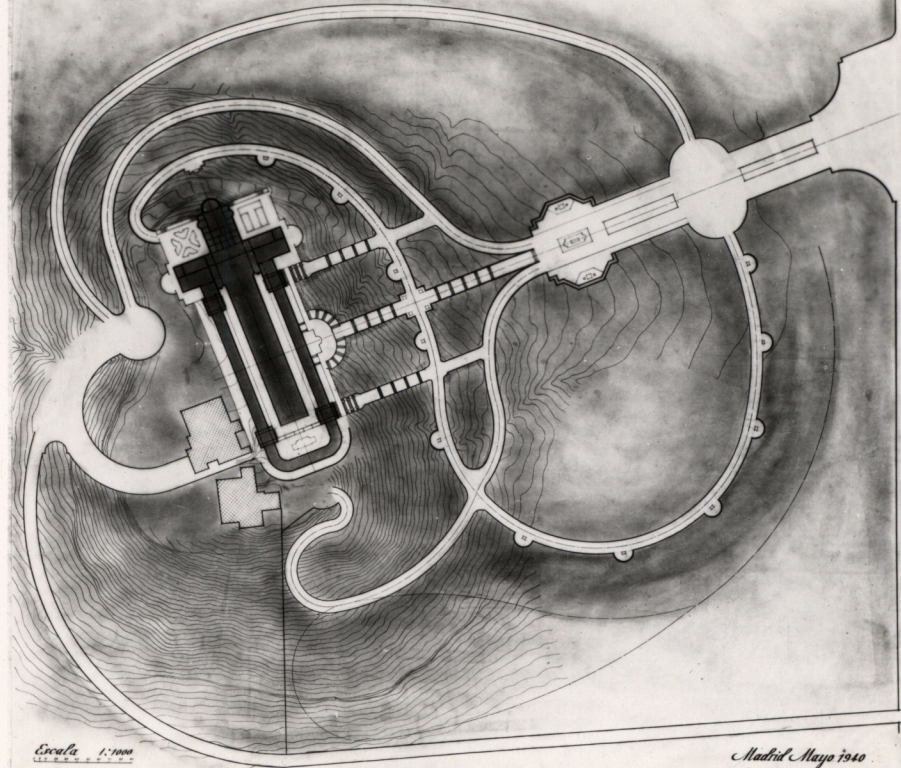

Escala 1:1000

Madrid Mayo 1910



RECUERDO DEL MONUMENTO NACIONAL DEL SAGRADO CORAZON DE JESUS  
CERRO DE LOS ANGELES (GETAFE)



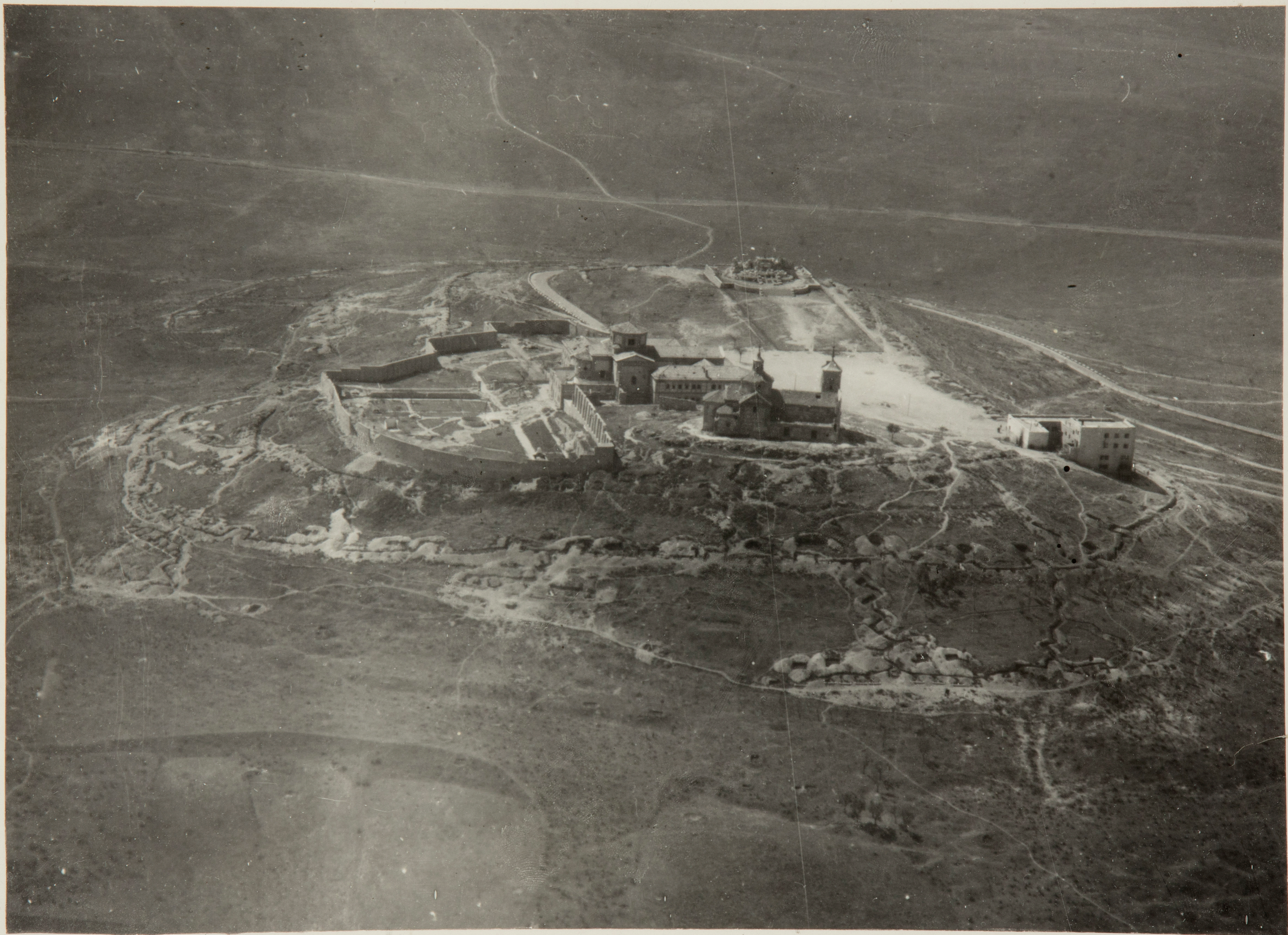



PP-3621-3467



Fot-22



Fot-23

PL-3421-3467



Fot-24



Fot-25



Fot-26

PL-3421-3467



Fot-27



Fot-28



Fot-29



Fot -30



Fot -31



Fot -32

Pt-3421-3467



Fot-33

A-3421-3467



Fot-34



Fot-35



Fot-36

Pl-3421-3467



Fot-37



Fot-38



Fot-39



Fot-40

PP-3421-3467



Fot-41



Fot-42

F1-3421-3467

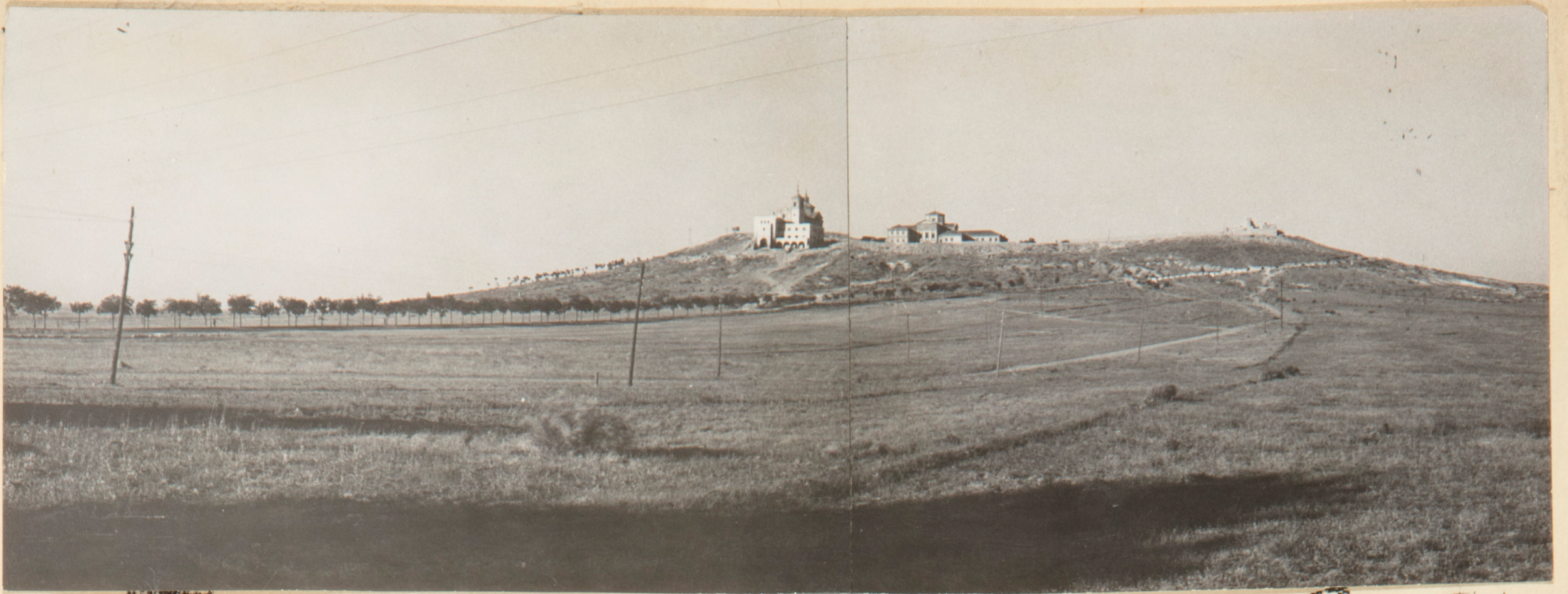

Fot-43



Fot-44



Fot-45

MONUMENTO NACIONAL AL SAGRADO CORAZON DE JESUS  
EN EL  
CERRO DE LOS ANGELES

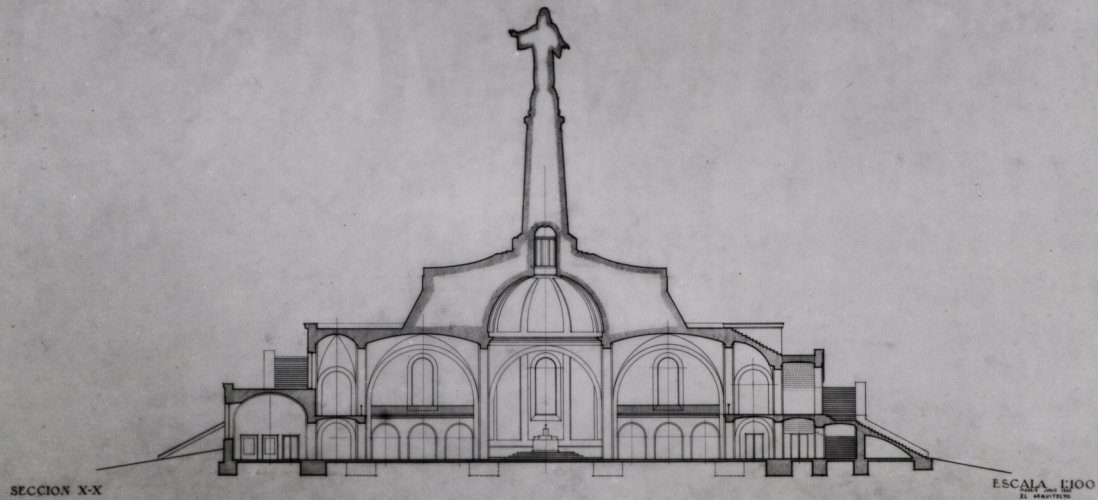

SECCION X-X

ESCALA 1/100  
EL DISEÑO

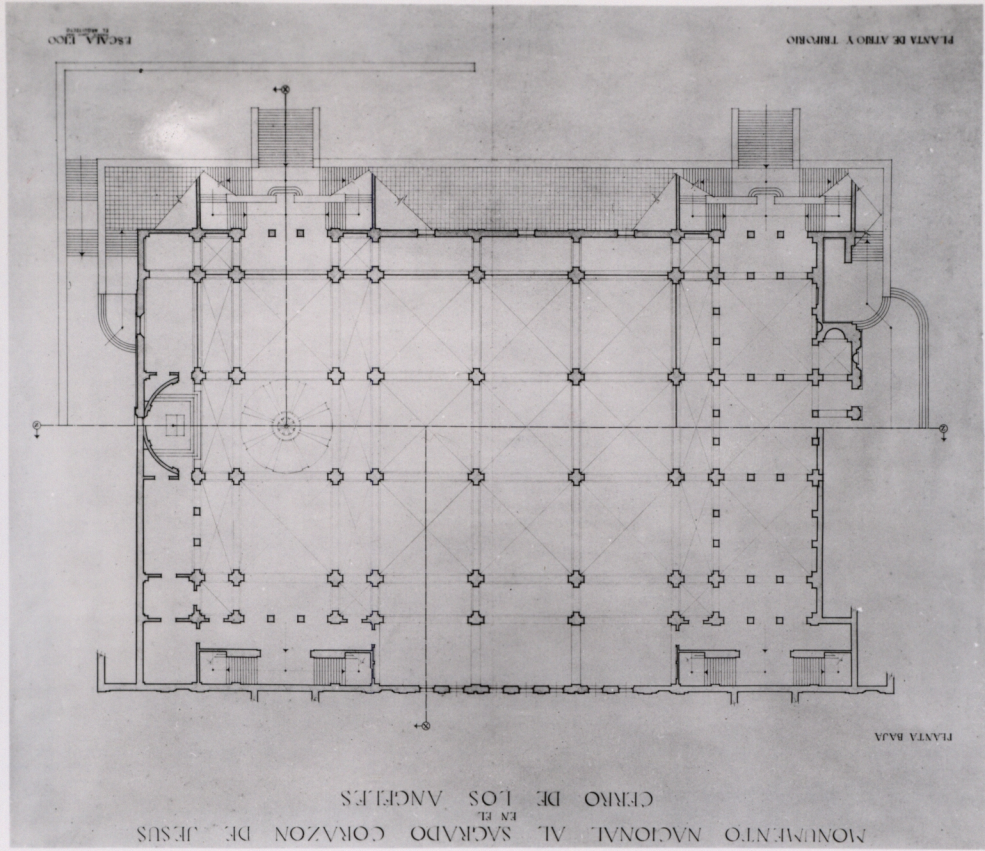



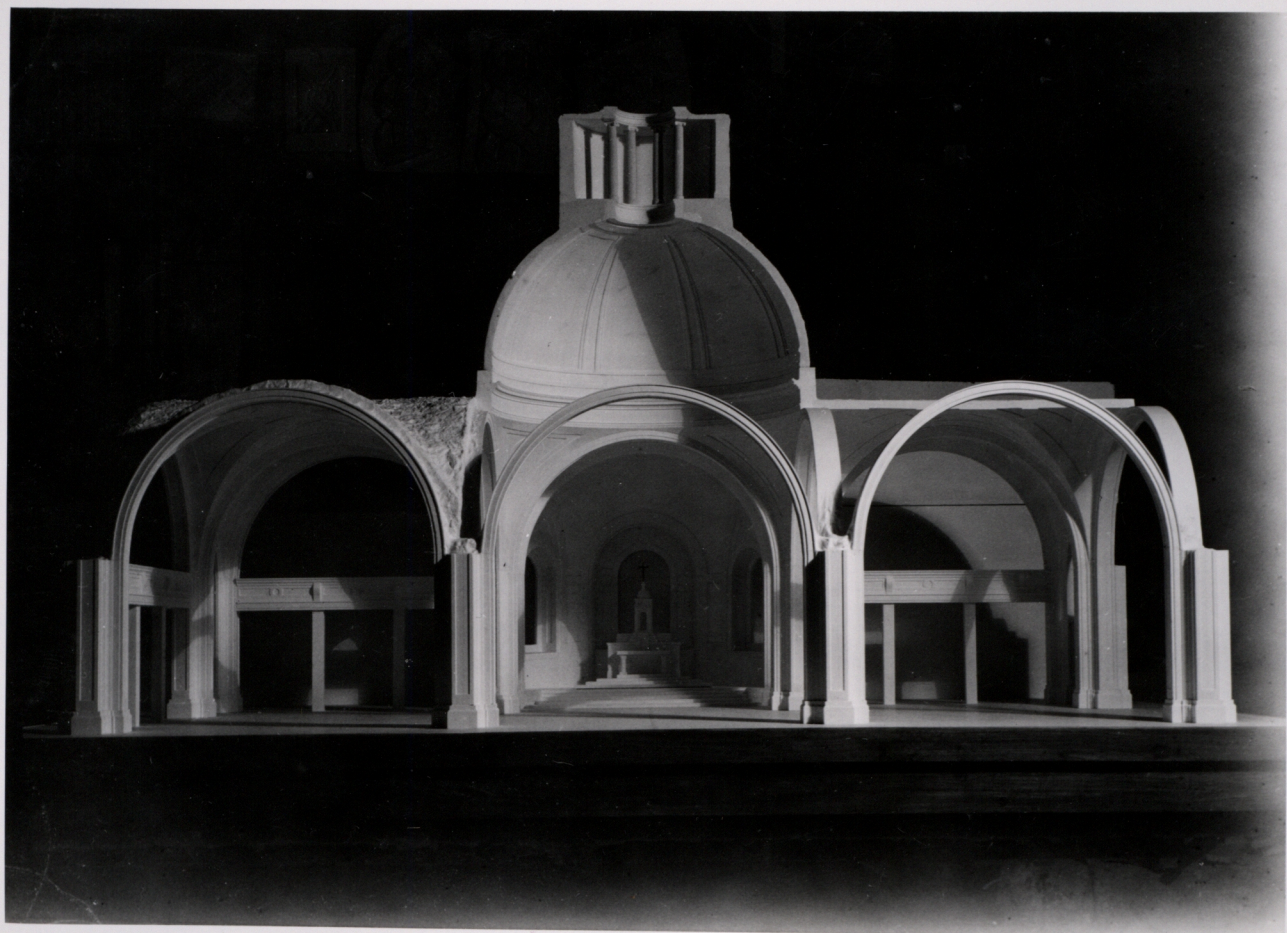



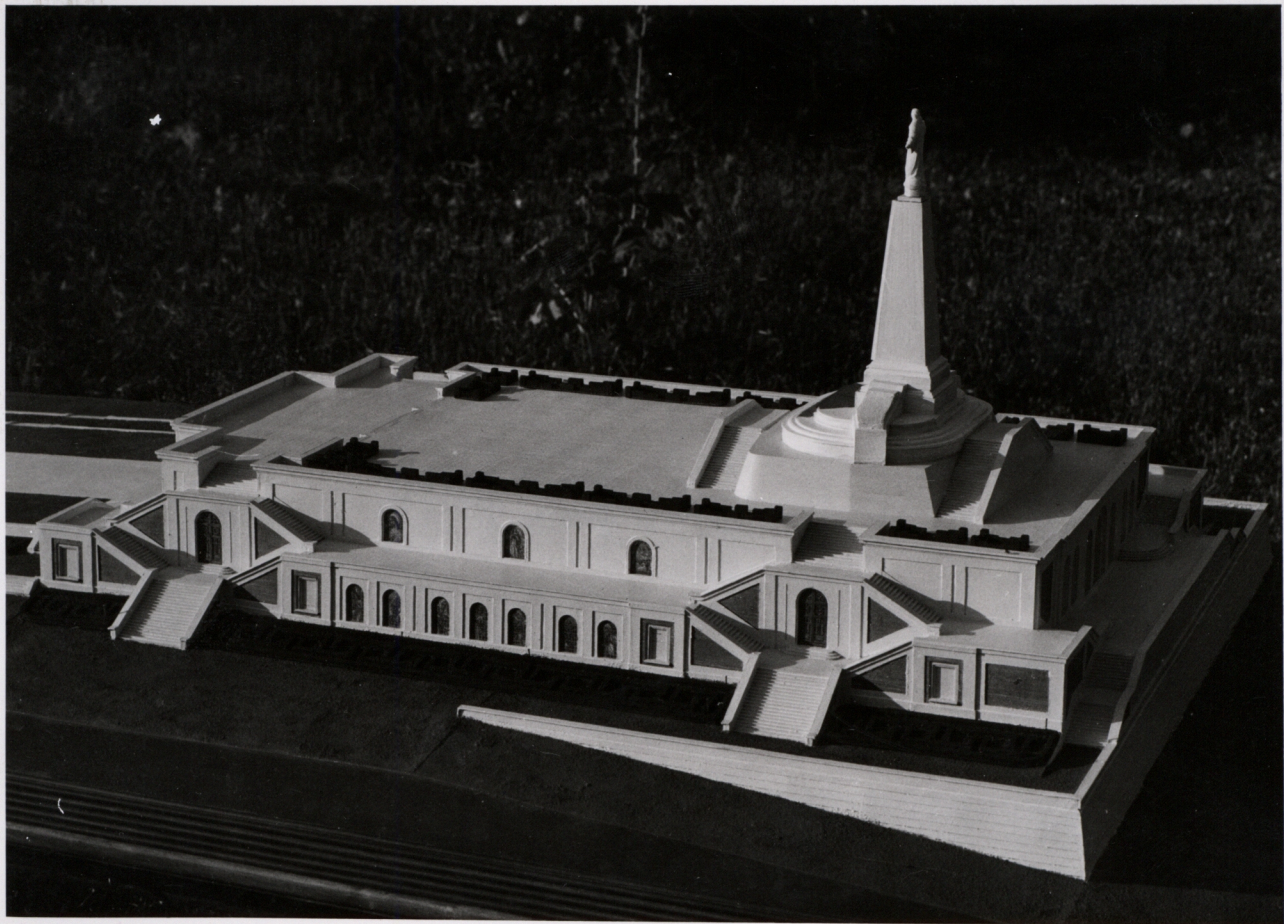





Fot-53



Fot-54



Fot-55



Fot-56



Fot-57



Fot-58

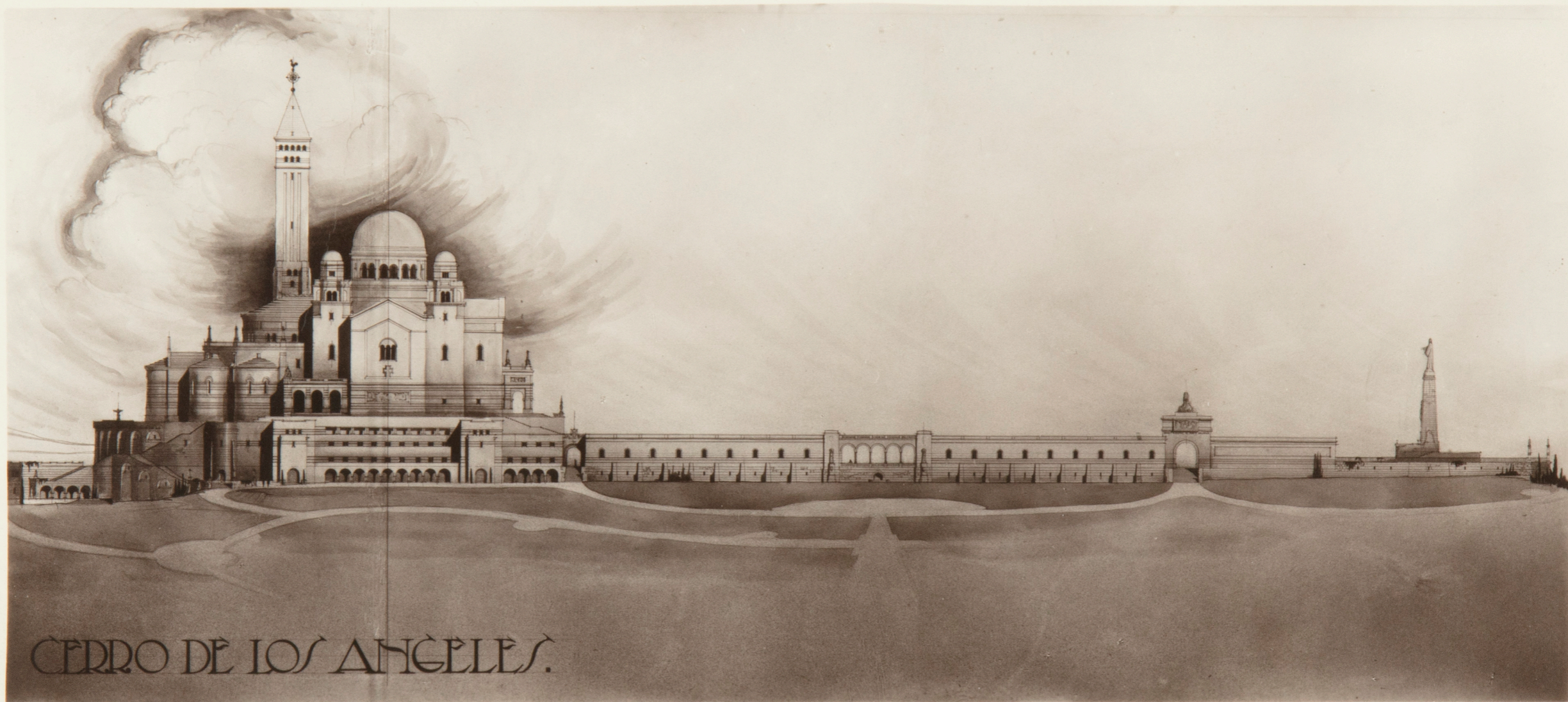

CERRO DE LOS ANGELES.

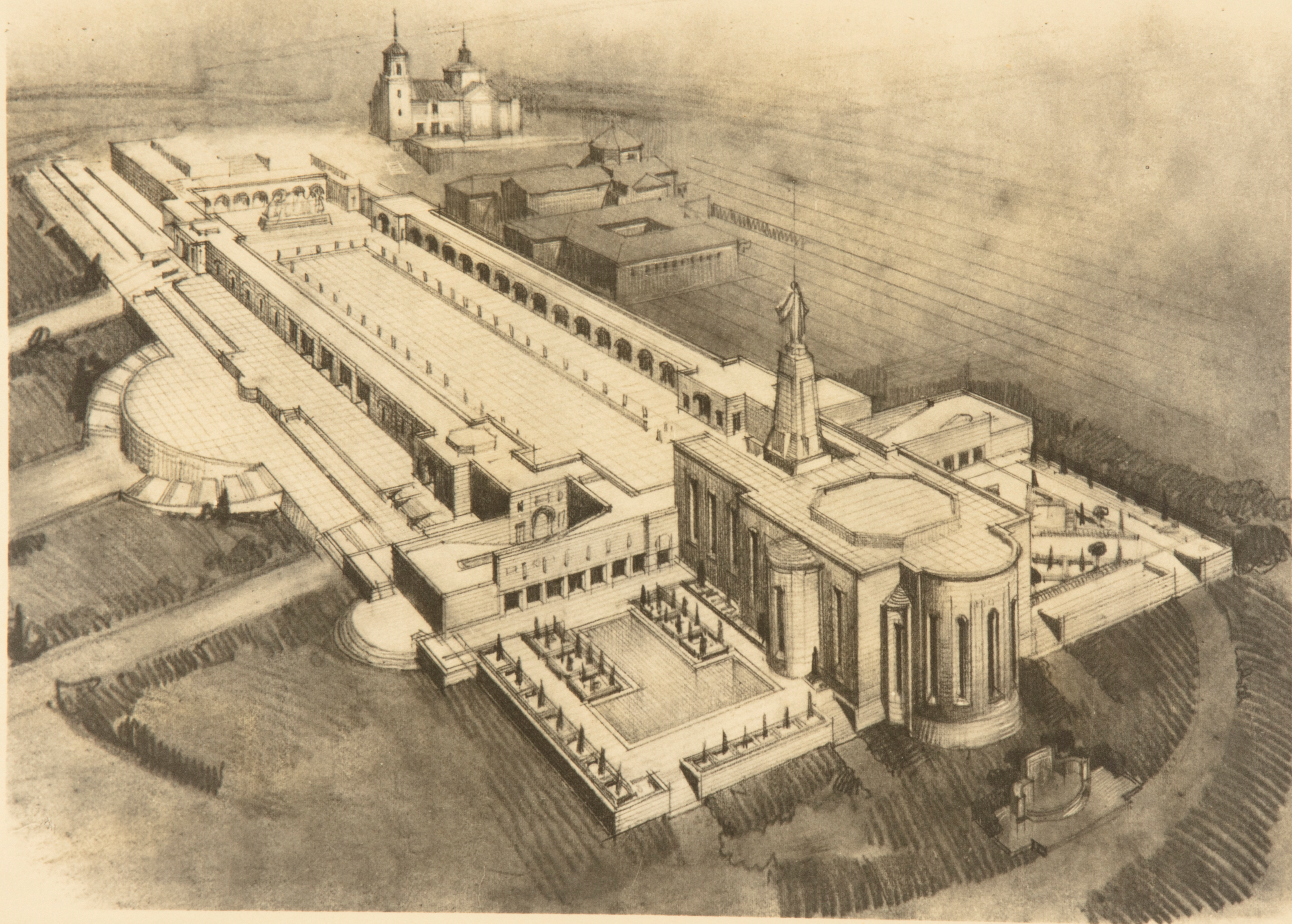

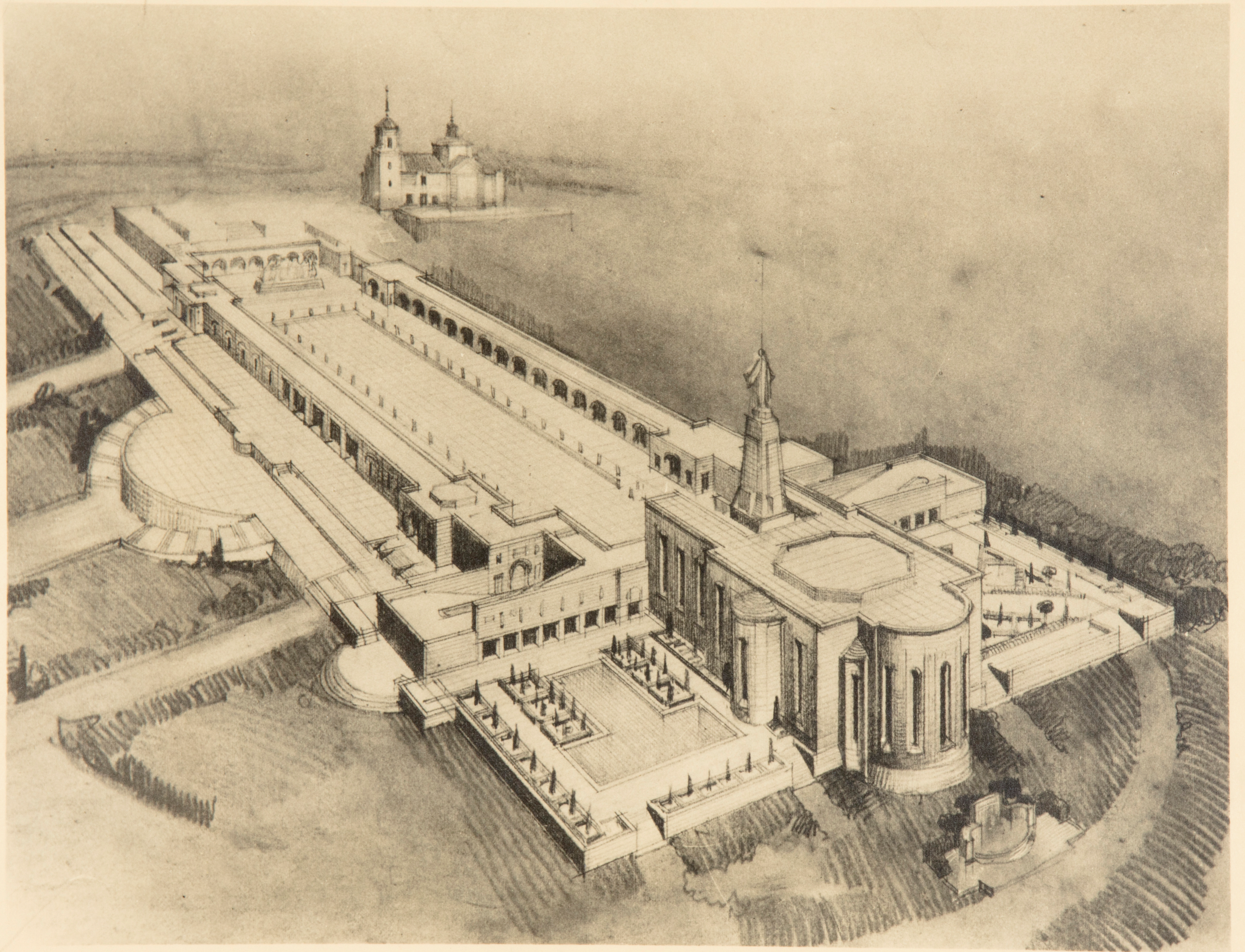



Monumento al Sagrado Corazón de Jesús  
en el Cerro de los Angeles

